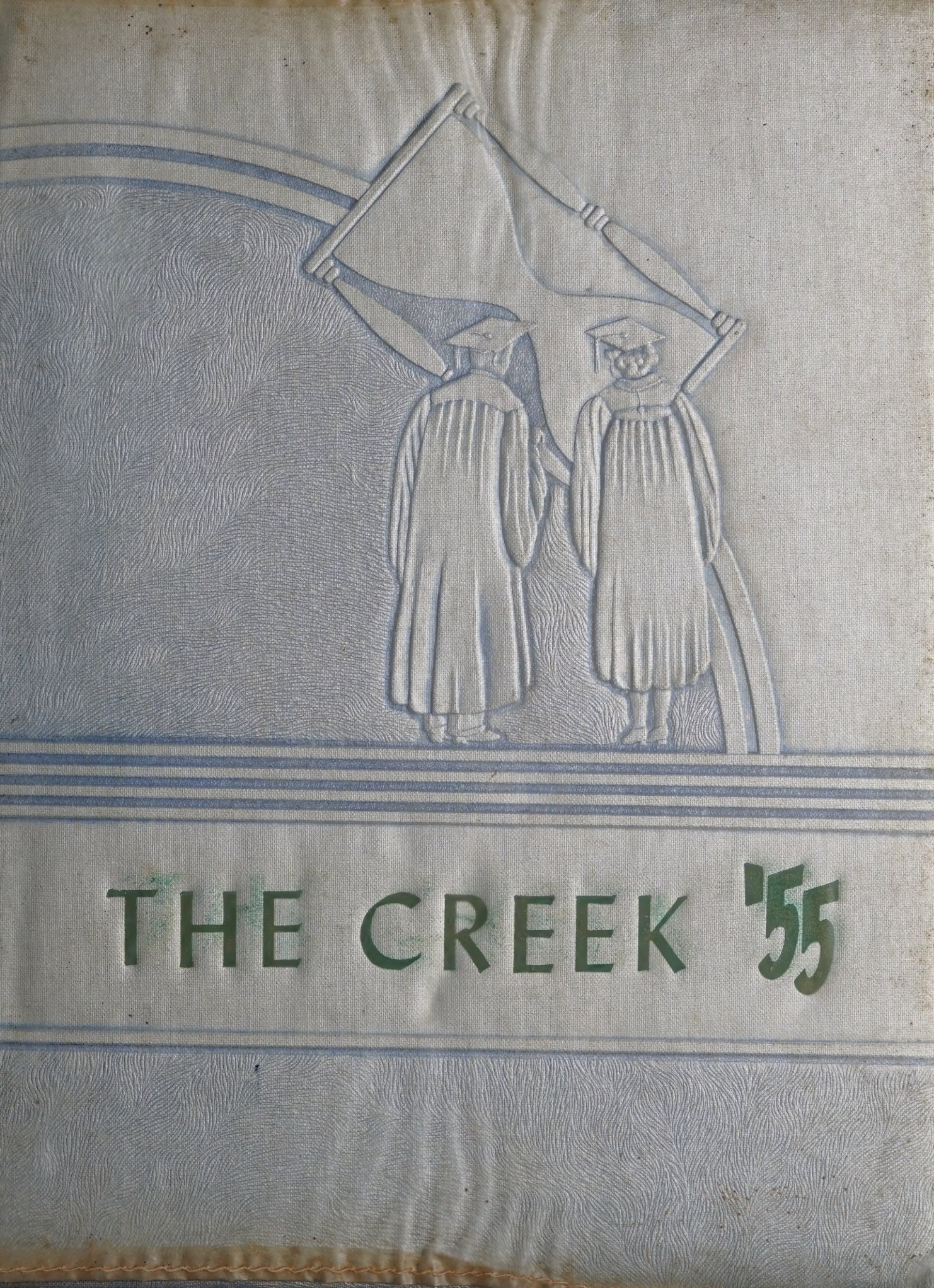
THE CREEK '55

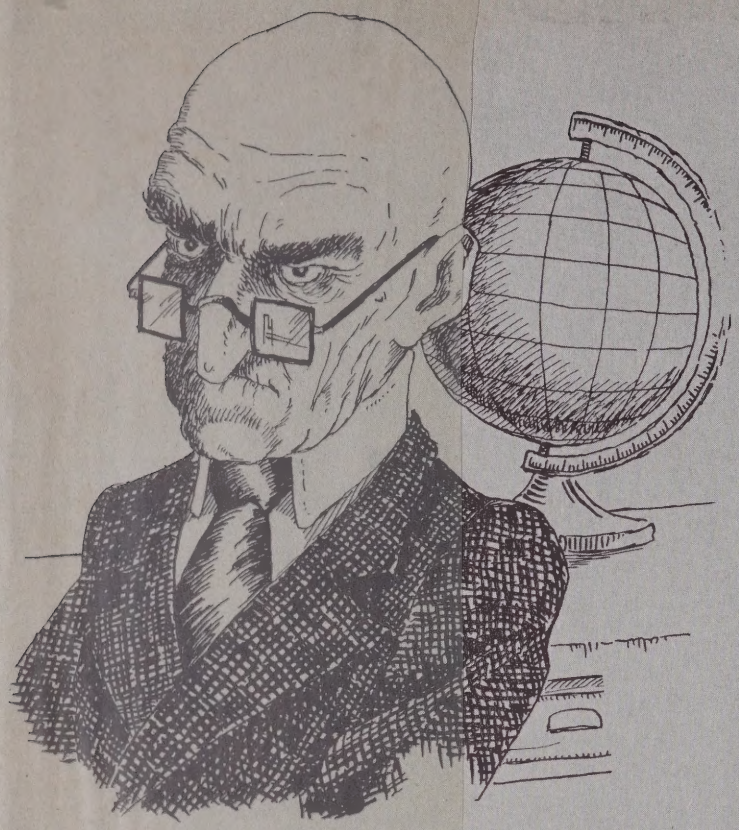

XXX

XXX

Buie's Creek School

Buie's Creek, North Carolina

Dedication

To one who gave us our start on the road to education, who has been so faithful in her untiring efforts to make our school and community a better place, and to whom we are so greatly indebted, we, the members of the Senior Class, proudly dedicate the 1954-55 edition of THE CREEK to you, our first grade teacher, Miss Ruby Williams.

ADMINISTRATION

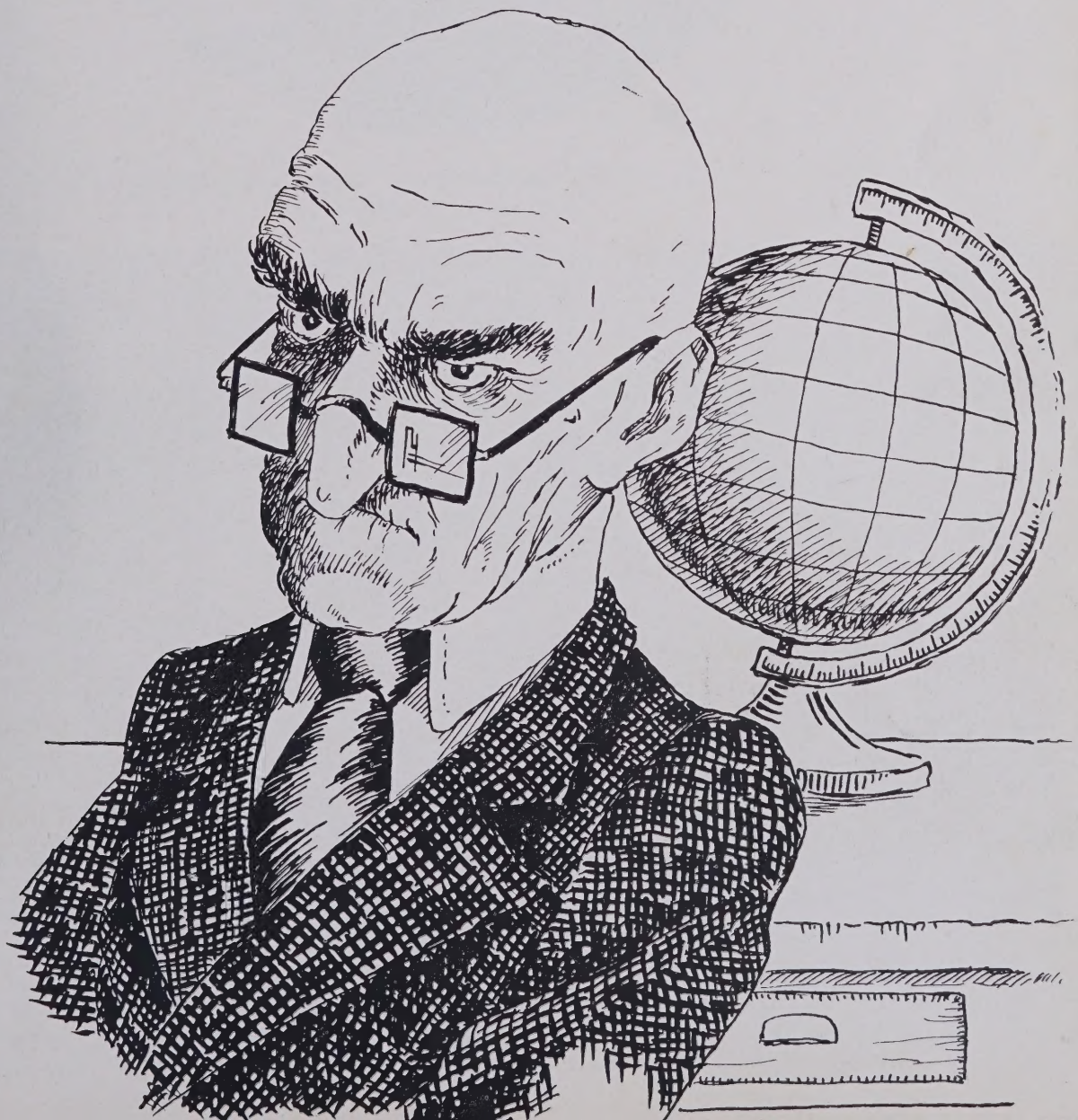

G. T. PROFFIT, Superintendent of Harnett County Schools

BEAMAN KELLEY, Director of Instruction

BESSIE MASSENGILL, Supervisor of Instruction

PRINCIPAL LANIER

Principal's Message

To the Senior Class of 1955,

I wish to express my appreciation for the interest that you have shown and the attitudes that you possessed while here at the Buie's Creek School. You have been a very pleasant group with which to work.

As commencement draws near and you part from us, I sincerely hope that you will pursue your formal education. I trust that each of you will find your place in society and will become leaders in your community.

GRADUATING CLASS OF 1955

FACULTY

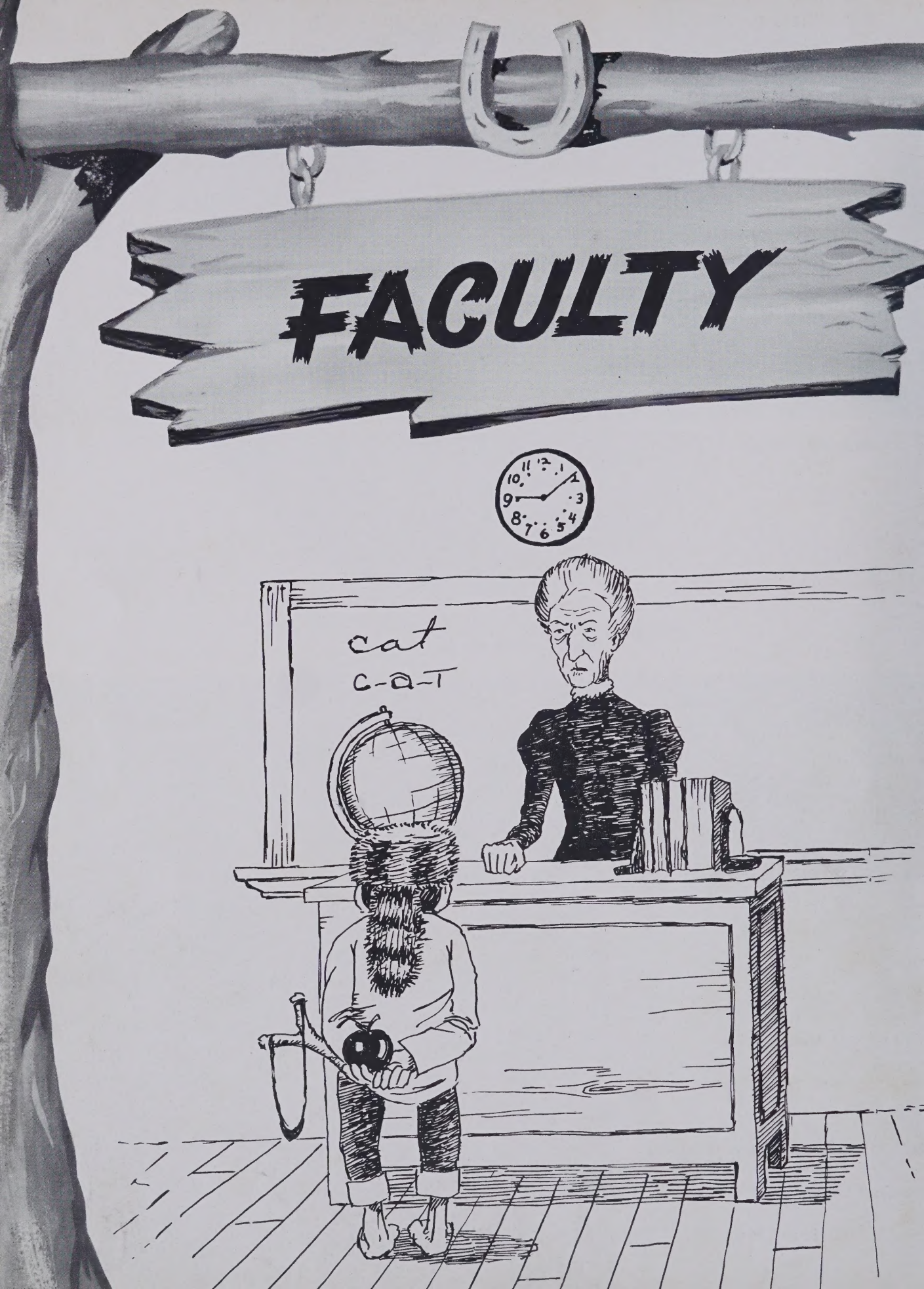

BETTIE GILES, B. S.

East Carolina College

Home Ec, Physical Science
Biology, Civics

COYTE C. LANIER, A. B., M. A.

Campbell College
East Carolina
Wake Forest

Principal
Chemistry, Algebra
Health

HERMAN D. PHELPS, B. S., M. A.

Business Education

DOROTHEA STEWART, A. B.

Campbell College
Woman's College of U. N. C.

English, French

GRAHAM STEWART, A. B., M. Ed.

University of North Carolina

Math, Science, Physical Education

ELIZABETH STILLWELL, A. B., B. M.

Meredith College

Piano, Public School Music

RUBY WILLIAMS
First Grade

ERNESTINE WALKER
Second Grade

MARTHA McKAY
Third Grade

MABEL BURT
Fourth Grade

ADA BRICKHOUSE
Fifth Grade

JOSEPHINE BRADLEY
Sixth Grade

GERTRUDE TAYLOR
Seventh Grade

O. W. GILES
Eighth Grade

SENIORS

Senior Class Officers

SHERRILL BUTTS, Sergeant-at-Arms; RUBELLE HARPER, Secretary; CARROLL ROGERS, Treasurer; BETTY SUE HARDEE, Vice President; HENRY HOWARD, President.

Senior Superlatives

Best Looking

RUBELLE HARPER
RUDOLPH STEWART

Best Dressed

JANET WILLIAMS
HENRY HOWARD

Cutest

PEGGY BAKER
SHERRILL BUTTS

Most Studious

G. W. BAUCOM
RUBELLE HARPER

Most Talented

RUDOLPH STEWART
MARTHA GREGORY

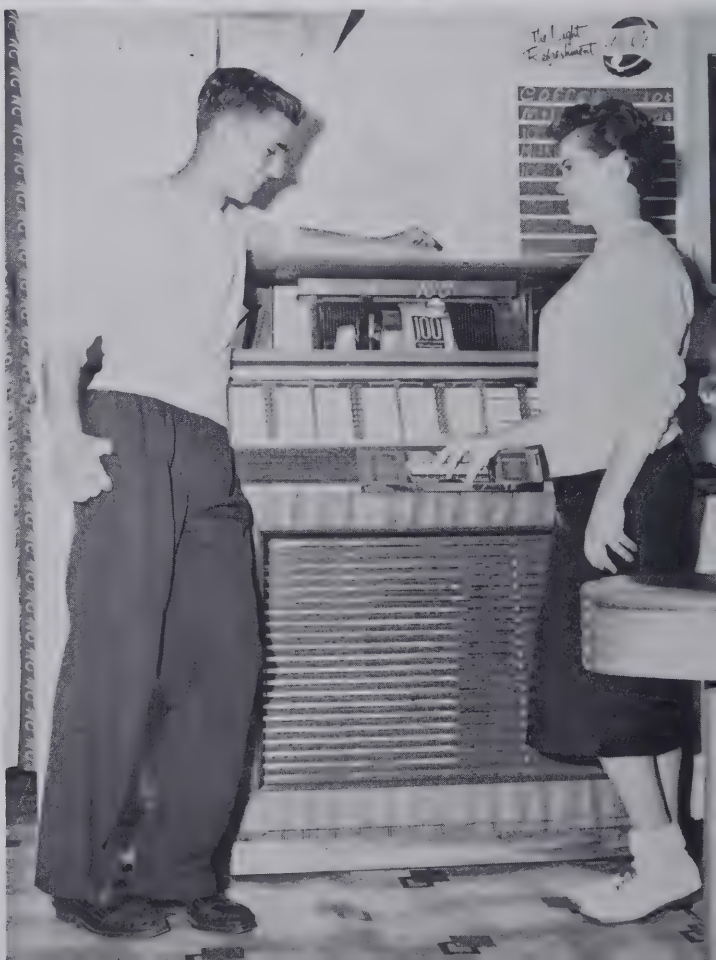

Best Personality

RUDOLPH STEWART
ANN WEAVER

Biggest Flirt

SHERRILL BUTTS
and
GAIL GREGORY

Best All-Round

BETTY SUE HARDEE
and
RUDOLPH STEWART

Most Athletic

HENRY HOWARD
and
BETTY SUE HARDEE

Jolliest

CARROLL ROGERS
and
GAIL GREGORY

Most Popular

BETTY SUE HARDEE
and
HENRY HOWARD

Friendliest

FRED JONES
and
MARTHA GREGORY

Senior Mascots

CAROL ANN PARKER - JACKIE FERRELL

BETTY AYSCUE
"We knew Betty for only a little while,
But she won't be forgotten, or her
smile."
4-H 1, 2, 3; Glee Club 1, 2, 3; Basketball 1.

PEGGY JOYCE BAKER
"A wide-awake little gal,
Sometimes crazy, but a real pal."
4-H 2, 4; FHA 2; Glee Club 2; Superlative 1, 4; Cheerleader 3, 4.

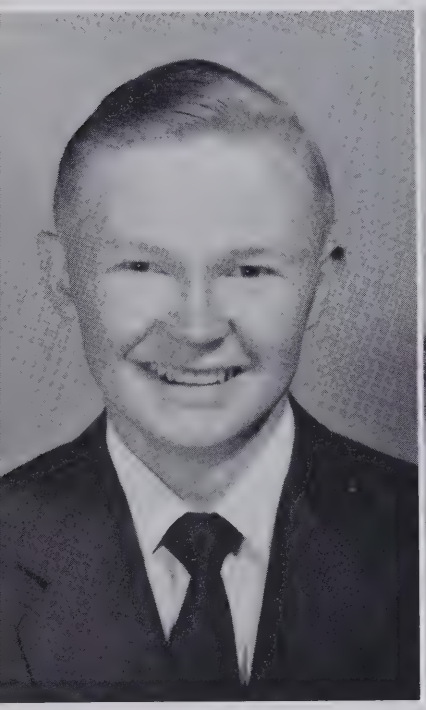

GEORGE W. BAUCOM
"Much wisdom goes with a few words."
Superlative 3, 4; Class Officer 3.

SHELBY JEAN BRITT
"Come what may,
She's the same good sport everyday."
4-H 1, 2, 3, 4; FHA 2; Superlative 3; Annual Staff 3, 4; Creeklet Staff 3.

RUBY LEE BUNN
"She is gentle, she is shy,
But she has mischief in her eye."
4-H 1, 2, 3, 4; FHA 2; Glee Club 2; Softball 2.

SHERRILL WATSON BUTTS
"They made him and threw away the
pattern."
4-H 1, 2; Superlative 3, 4; Class Officer 4.

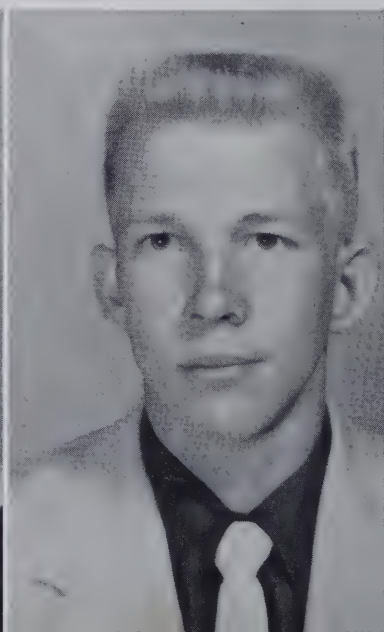

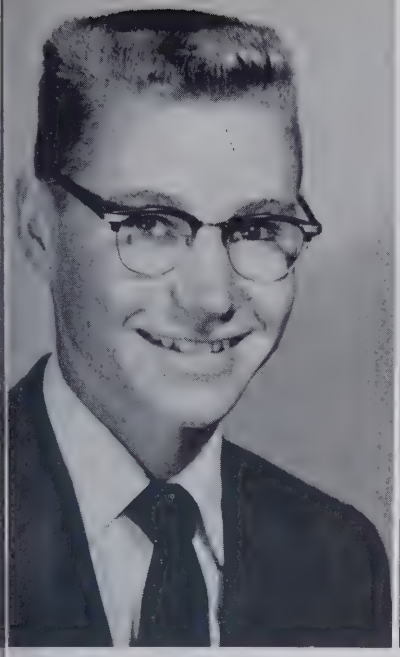

BOBBY BYRD
"Although he's extremely quiet,
He's the type we all like."
Class Officer 3, 4; Creek Staff 4; Superlatives 3; Basketball 3; Baseball 1, 2, 3, 4.

GAYNELLE DRIVER
"She had a cute face,
She had a cute figger,
So she got her a man,
With her vigor."
4-H Club 1, 2; Basketball 1; Music 1; Softball 1, 2; 4-H Officer 2.

LARRY ENNIS
"Never a worry, never a care,
'Take it easy' - if you dare."
Baseball 1, 3; Bus Driver 3, 4, 5; Creek Staff 4.

GAIL GREGORY
"No wonder teacher's hair gets gray,
I chatter, chatter, all the day."
4-H Club 1, 2, 3, 4; FHA 2; Glee Club 2; Superlative 1, 2, 4; Basketball 1, 2, 3, 4; Creeklet Staff 3.

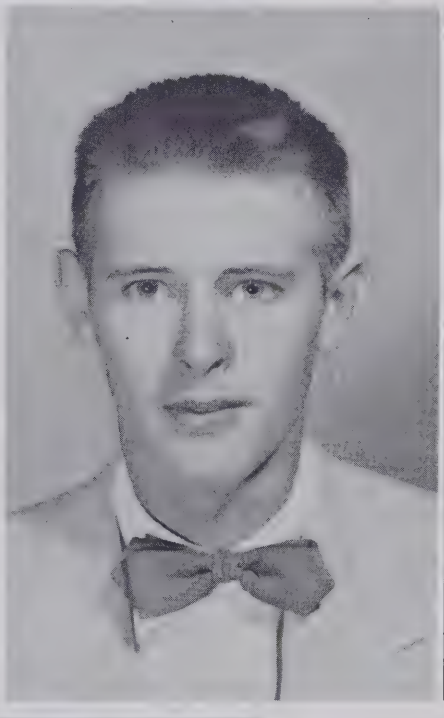

MARTHA CAROL GREGORY
"Vigorous, smart, full of fun,
Martha, a friend to everyone."
4-H 1, 2, 3, 4, 4-H Winner 1, 2, 4-H Officer 1, 2, 3, 4; FHA 2, FHA Officer 2; Glee Club 1, 2, 3, 4, Officer 4; Cheerleader 1, 2, 3, 4; Superlative 1, 2, 3, 4; Music 2; Dancing 2; Annual Staff 4; Softball 2; Student Government 3.

BETTY SUE HARDEE
"Here's a little girl with a smile,
That makes the bubble of life worthwhile."
4-H 1, 2, 3, 4, Officer 1, 2, 3; Girls' State 3; FHA 2, Officer 2; Glee Club 1, 2, 3, 4, Officer 2, 3, 4; Superlative 1, 2, 3, 4; Basketball 1, 2, 3, 4; Class Officer 2, 3, 4; Student Government 3, 4; Softball 2.

RUBELLE HARPER
"A clean mind, a pure heart,
Where there's work, she does her part."
4-H 1, 2; FHA 2, 4, FHA Officer 2; Class Officer 3, 4; Glee Club 1, 2, 3, 4; Superlative 1, 2, 3, 4; Softball 1, 3.

HENRY B. HOWARD
"Always happy, never sad,
Sometimes naughty, but never bad."
4-H 1, 2; Class Officer 1, 2, 3, 4; Basketball 1, 2, 3, 4; Baseball 1, 2, 3, 4; Superlative 1, 2, 3, 4; Student Government 3, 4, Student Government Officer 3; Bus Driver 3, 4; Annual Staff 4.

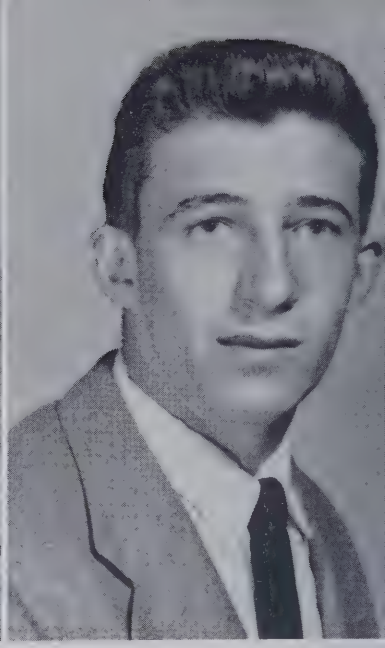

FRED JONES
"Here's a comely lad with plenty of grit,
For any storm, he's fit."
4-H 1, 2, 3; Baseball 1, 2, 3.

RUBY GRETCHEN MATTHEWS
"I might as well take my time,
There's a whole life ahead of me."
4-H 1, 2, 3, 4; Glee Club 1, 2, 3, 4; Basketball 1, 2, 3; Superlative 1, 2; FHA 2; Glee Club Officer 3, 4; 4-H Officer 4; Softball 2.

KAYE FAYE McLEOD
"Sometimes cheerful, always neat,
Faye's a girl who's hard to beat."
4-H 1, 2, 3, 4; Softball 1, 2, 3; Basketball 3, 4; Superlative 1; FHA 2; Annual Staff 4.

CARROLL BAYNES ROGERS
"School would be dry without him."
Basketball 3; Superlatives 2, 4; Baseball 1, 2, 3; Annual Staff 4; Class Officer 3, 4.

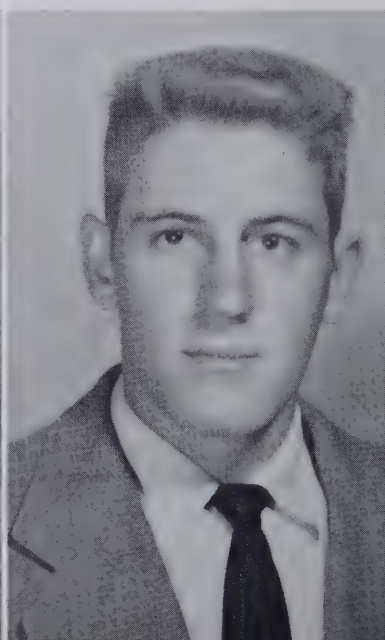

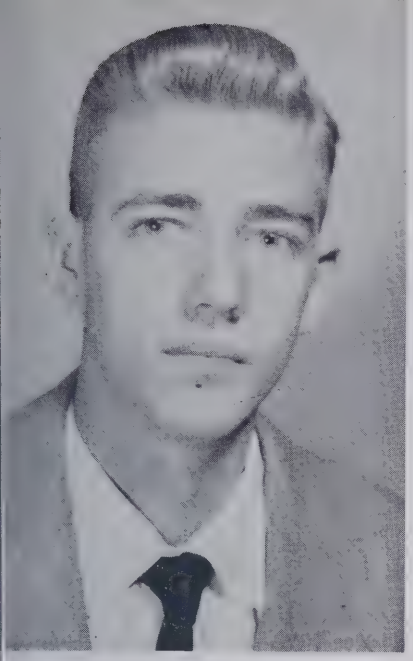

RUDOLPH STEWART
"Talent and personality make a wonderful combination."
4-H 1, 2; Superlative 1, 2, 3, 4; Class Officer 1, 2, 3, 4; Student Government 3, 4, Student Government Officer 3, 4; Creek Staff 4.

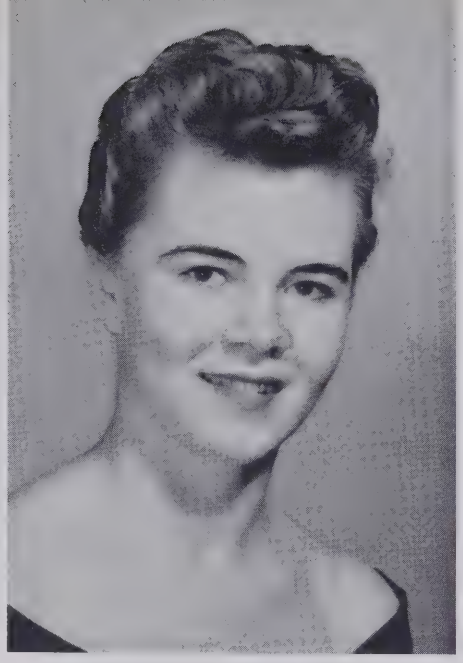

ANN WEAVER
"She was born with a gift of laughter."
4-H 1, 2, 3, 4; Glee Club 1, 2, 3, 4; Superlatives 1, 2, 4; Cheerleader 3; Basketball 1, 2, 3, 4; Softball 2; FHA 2; Creek Staff 4; Class Officer 3; Glee Club Officer 2, 3.

JANET WILLIAMS
"You never can tell what she'll do next."
4-H 1, 2, 3, 4; Glee Club 1, 2, 3, 4; Superlative 1, 2, 3, 4; Cheerleader 1, 2, 3, 4; Voice 3; FHA 2; Creek Staff 4; Softball 3; 4-H Officer 3, 4; Glee Club Officer 3, 4.

Senior Class History

The ten members of our class who began school here and remained for twelve years through all our hardships and pleasures are: Shelby Britt, born north of Buie's Creek on February 14, 1937; Ruby Lee Bunn, born in Erwin, September 17, 1936; Larry Ennis, born in Buie's Creek, November 18, 1936; Gail Gregory, born in Smithfield, July 28, 1937; Martha Gregory, born in Buie's Creek, March 20, 1937; Henry Howard, born in Buie's Creek, March 12, 1937; Gretchen Matthews, born in Buie's Creek, August 30, 1937; Rudolph Stewart, born in Buie's Creek, March 24, 1936; Ann Weaver, born in Buie's Creek, November 3, 1936; and Janet Williams, born in Apex, December 19, 1936. All ten members have been active in school work and activities.

Two newcomers to our class this year are: Betty Ayscue, born in Warrenton, June 18, 1937; and Gaynelle Driver, born in Louisburg, January 25, 1937. Betty attended school in Townsville, Franklinton, Creedmoor, and Wilton, before transferring here this year. She transferred from here to Durham in November. Gaynelle attended school in Youngsville and Bunn before transferring here this year.

Peggy Baker was born in Lillington, November 3, 1937. She attended school in Lillington and Coats before joining us in the ninth grade. G. W. Baucom was born in Lillington, April 18, 1936, and attended school in Coats before joining us in the seventh grade. Sherrill Butts, born in Angier, November 13, 1936, attended school in Angier, joining us in the seventh grade. Bobby Byrd was born in Barclaysville, May 19, 1936. He attended school in Coats and joined us in the fourth grade. Betty Sue Hardee was born in Fuquay Springs, December 30, 1936. She went to school in Lillington and joined us in the seventh grade. Rubelle Harper was born in Willow Springs, January 17, 1937. After attending school in Coats, she joined us in the first grade. After going to school in Bunnlevel, Weldon, and Lillington, Fred Jones, born January 24, 1936, joined us in the ninth grade. Faye McLeod was born in Angier, January 15, 1936. She attended school in Archie Lodge and Angier, and joined us in the first grade after attending school in Bushy Fork.

Senior Class Prophecy

Well, I guess it's the gypsy in me - I don't know any other reason why they chose me to foretell the class prophecy. I will now gaze into this crystal ball to see what the future holds for the grand class of 1955.

"Turn onward, Turn onward,
O Time in your flight.
Let me see the graduates of '55
Ten years from tonight!"

Betty Ayscue is now teaching French, but she is still dreaming of the day she will have her own little Frenchmen to teach.

Peggy Baker is still undecided what she will do the rest of her life, and at the present is still taking it easy.

G. W. Baucom is one of the most successful farmers of our day. I've heard he had to build larger barns this year and he is buying new machinery.

Shelby Britt finally won her Johnny, and now has three little Johnnys.

Say, look at Ruby Lee Bunn now living in Virginia - - married to a druggist!

My, that new filling station that Sherrill Butts is building is really swell. Some people wonder how he does so well, but I would like to know if his conscience hurts him when he sells three quarts of gas for a gallon.

Bobby Byrd is now working behind the counter of W. B. Turlington's Hardware-Grocery Store in Buie's Creek.

Lower the gangplank, folks. Do you see whom I see? None other than our Larry Ennis who is now in the Air Force.

April's issues of Charm really disappeared from the newsstands, but no wonder. Our own Gail Gregory's face smiles prettily on the cover and she's wearing a new Easter bonnet. She really is a lovely model.

Martha Gregory won the most blue ribbons at the fair this year. She is a wonderful housekeeper. No wonder her husband is putting on weight - with her doing the cooking.

Betty Sue Hardee made the headlines on the sports page when the Buie's Creek Blue Deacons won the pennant. You know she is manager of the team. Her manager hopes she will retire in the future and manage their own five players.

Rubelle Harper is now librarian in one of the city schools. She is very efficient and keeps every book in its proper place. I wonder if she keeps the students quiet.

Henry Howard is now manager of the Western Auto Store just around the corner of Red Roberson's Gas Station. He can hardly keep enough parts for the hot rods the boys are driving around. He complains he can't sell them any speedometers.

I heard that Fred Jones has bought a two hundred acre farm. He also has a new pack of coon hounds. He's still unmarried but, girls, that tall blond fellow is really an attraction.

Say, who is that smiling nurse coming out of room 201 in Rex Hospital? Gretchen Matthews, of course. Who wouldn't get sick for her to hold his hand?

"Take a letter, please, Miss Faye McLeod." She is secretary to the president of the largest bank in Angier.

Carroll Rogers in now in Washington. He is taking Kerr Scott's place as U. S. Senator. Buie's Creek is certainly proud of one of its native sons in such a high place in politics.

Rudolph Stewart is doing quite well for himself in his hardware store in Lillington. He says the women don't buy rolling pins any more, but to tell the new brides he has another supply of can openers.

If any of you fellas and gals go sailing on the sea of matrimony on your honeymoon, how about dropping in to see Janet Williams in Florida? I understand she has quite a fleet of yachts.

Say, who is that going into the parsonage? It's Gaynelle Driver, wife of the new Baptist minister. She always was a wonderful person.

I suppose you wonder what this crystal ball holds for me. My, it looks interesting, but right now, as you can see, I am too busy with the future of my classmates.

Ann Weaver
Class Prophet

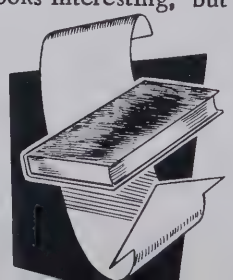

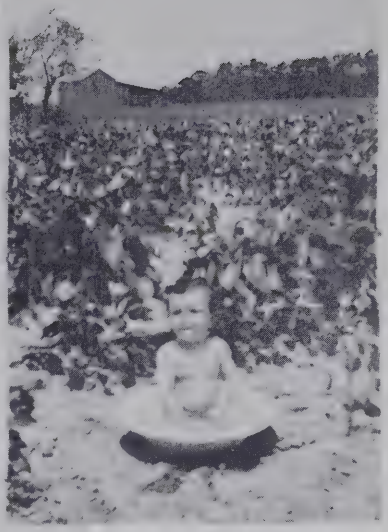

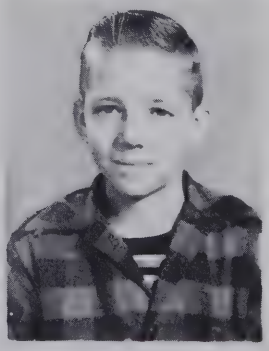

The Last Will and Testament

To Buie's Creek School and to our lower classmates, we leave the ability to obtain and keep teachers as good as ours.

SECTION I

Article I. To Mr. Lanier, our principal, we leave our deepest appreciation for his understanding and sincere guidance, especially all those times we were disobedient.

Article II. To Mr. and Mrs. Giles, we will our hope that their children will be as intelligent as the Senior Class of 1954.

Article IV. To Miss Stewart, we will a life subscription to "Wildlife."

Article V. To Mr. Stewart, we leave our ability to take a joke.

SECTION II

Article I. To the Junior Class, we will all the books that are not torn up.

Article II. To the Sophomore Class, we will our ability to skip class and not get caught.

Article III. To the Freshman Class, we will our devilish, disagreeable, and unmannerly ways.

SECTION III

Article I. I, Peggy Baker, will my doubtful mind to Bonnie Britt.

Article II. I, G. W. Baucom, will my quiet ways and pleasing disposition to Gerald Byrd.

Article III. I, Shelby Britt, will my ability to eat potato chips to Peggy Brown.

Article IV. I, Ruby Lee Bunn, will my short hair to Barbara Lucas.

Article V. I, Sherrill Butts, will my size to J. C. Matthews.

Article VI. I, Bobby Byrd, will my school bus to Graham Ryals.

Article VII. I, Larry Ennis, will everything in Coats that is left, when I get through with it, to Web Turlington.

Article VIII. I, Gail Gregory, will my love for basketball to Frances Gregory.

Article IX. I, Martha Gregory, will my height to Evelyn Royals.

Article X. I, Betty Sue Hardee, will my number four basketball uniform to anybody who can get into it.

Article XI. I, Rubelle Harper, will my ability to keep school records to Barbara McLamb.

Article XII. I, Henry Howard, will my big feet and love for women to Jimmy Cates.

Article XIII. I, Fred Jones, will my ability to stay in class one whole period to Robert Dew.

Article XIV. I, Gretchen Matthews, will my curls and short hair cut to Clara Faye Dean.

Article XV. I, Faye McLeod, will my ability to go steady to Marjorie Baker.

Article XVI. I, Carroll Rogers, will my devilish ways to Fordyce Page.

Article XVII. I, Rudolph Stewart, will my favorite kind of car, the Ford, to Gerald Byrd.

Article XVIII. I, Ann Weaver, will my smile and friendly ways to Mary Susan Ragland.

Article XIX. I, Janet Williams, will my artistic ability to Embert Page.

Article XX. I, Gaynelle Driver, will my ability to make new friends in a strange place to this year's Senior Class.

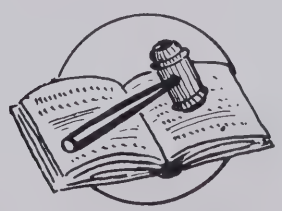

JUNIORS

Junior Class Officers

J. C. MATTHEWS - - - - - - - - - - - Vice President
JEAN NOAH - - - - - - - - - - - - - - - - - Secretary
CAROLYN JONES - - - - - - - - - - - - - - Treasurer
WEBSTER TURLINGTON - - - - - - - - - - - President

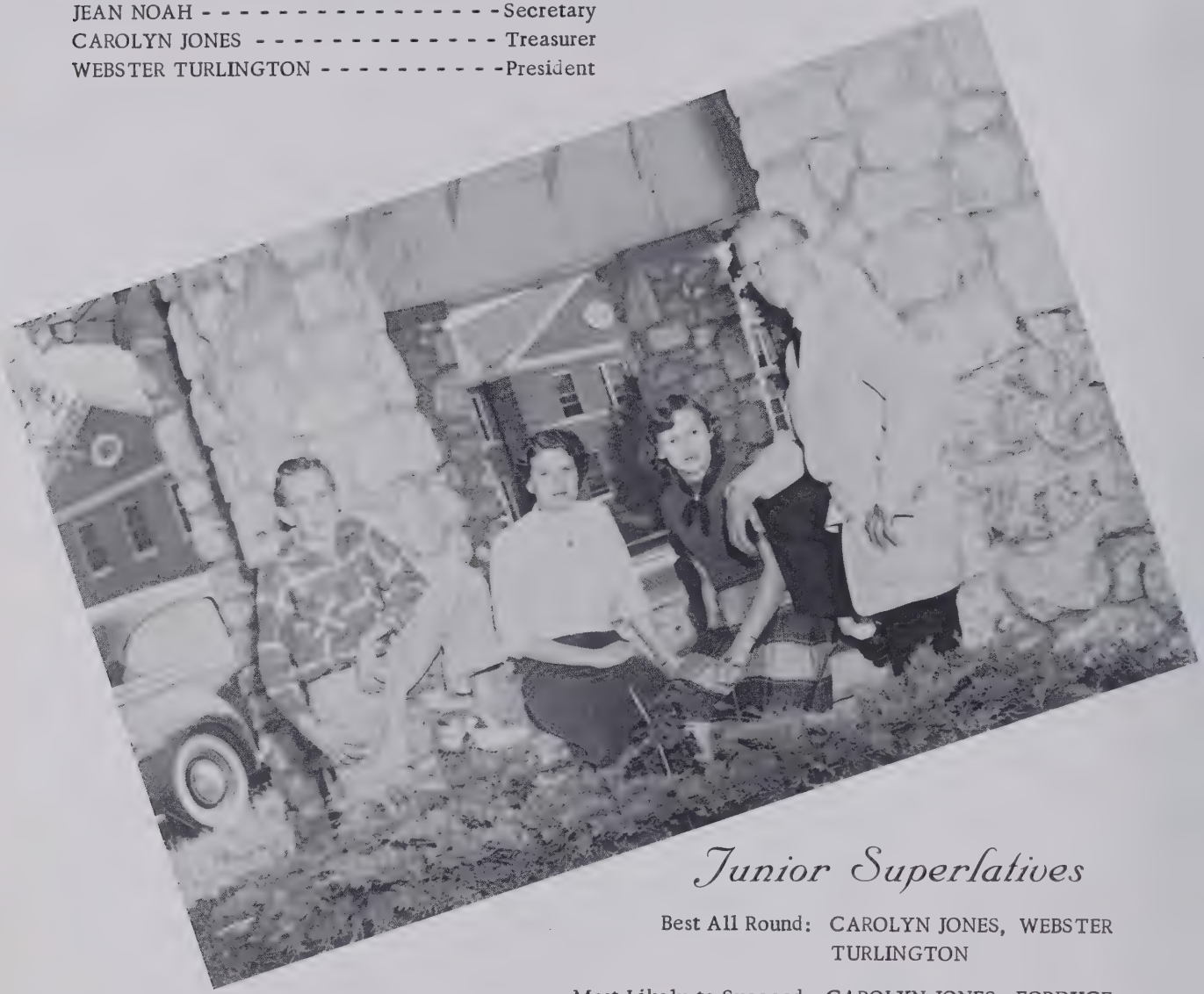

Junior Superlatives

Best All Round: CAROLYN JONES, WEBSTER TURLINGTON

Most Likely to Succeed: CAROLYN JONES, FORDYCE PAGE

Cutest: JEAN NOAH, J. C. MATTHEWS

Best Dressed: BETTY DORMAN, BOBBY DIXON
Most Popular: CAROLYN JONES, WEBSTER TURLINGTON
Best Looking: JEAN NOAH, BOBBY DIXON
Wittiest: INEZ NORRIS, JIMMY CATES
Biggest Flirt: INEZ NORRIS, BOBBY DIXON
Most Original: JEAN NOAH, REID ROGERS
Most Athletic: BETTY DORMAN, JIMMY GATES
Most Studious: CAROLYN JONES, FORDYCE PAGE
Friendliest: OLLIE FAYE GASKIN, JIMMY BAKER
Most Talented: BETTY DORMAN, JIMMY CATES

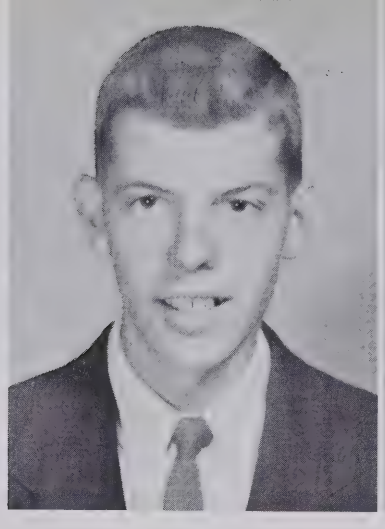

JIMMY BAKER

GERALD BYRD

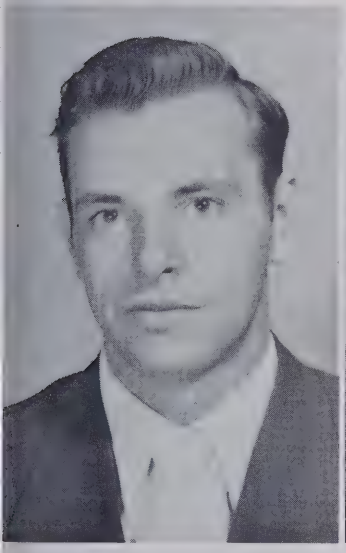

BOBBY DIXON

JIMMY CATES

BETTY DORMAN

OLLIE FAYE GASKIN

CAROLYN JONES

BARBARA LANE

BARBARA LUCAS

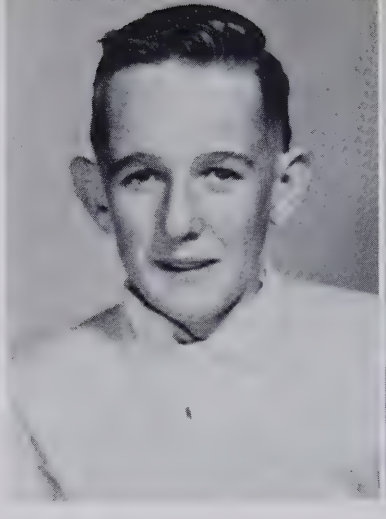

J.C. MATTHEWS

JOYCE ANN MATTHEWS

JEAN NOAH

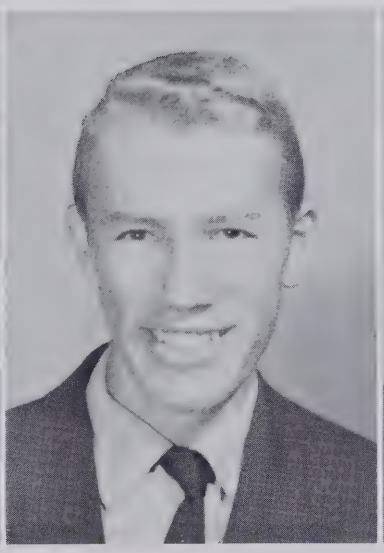

FORDYCE PAGE

INEZ NORRIS

MARY SUSAN RAGLAND

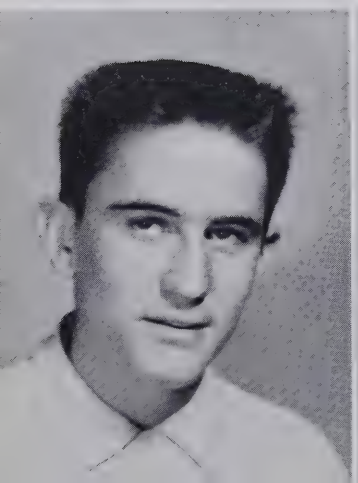

REID ROGERS

GRAHAM RYALS

WEBSTER TURLINGTO

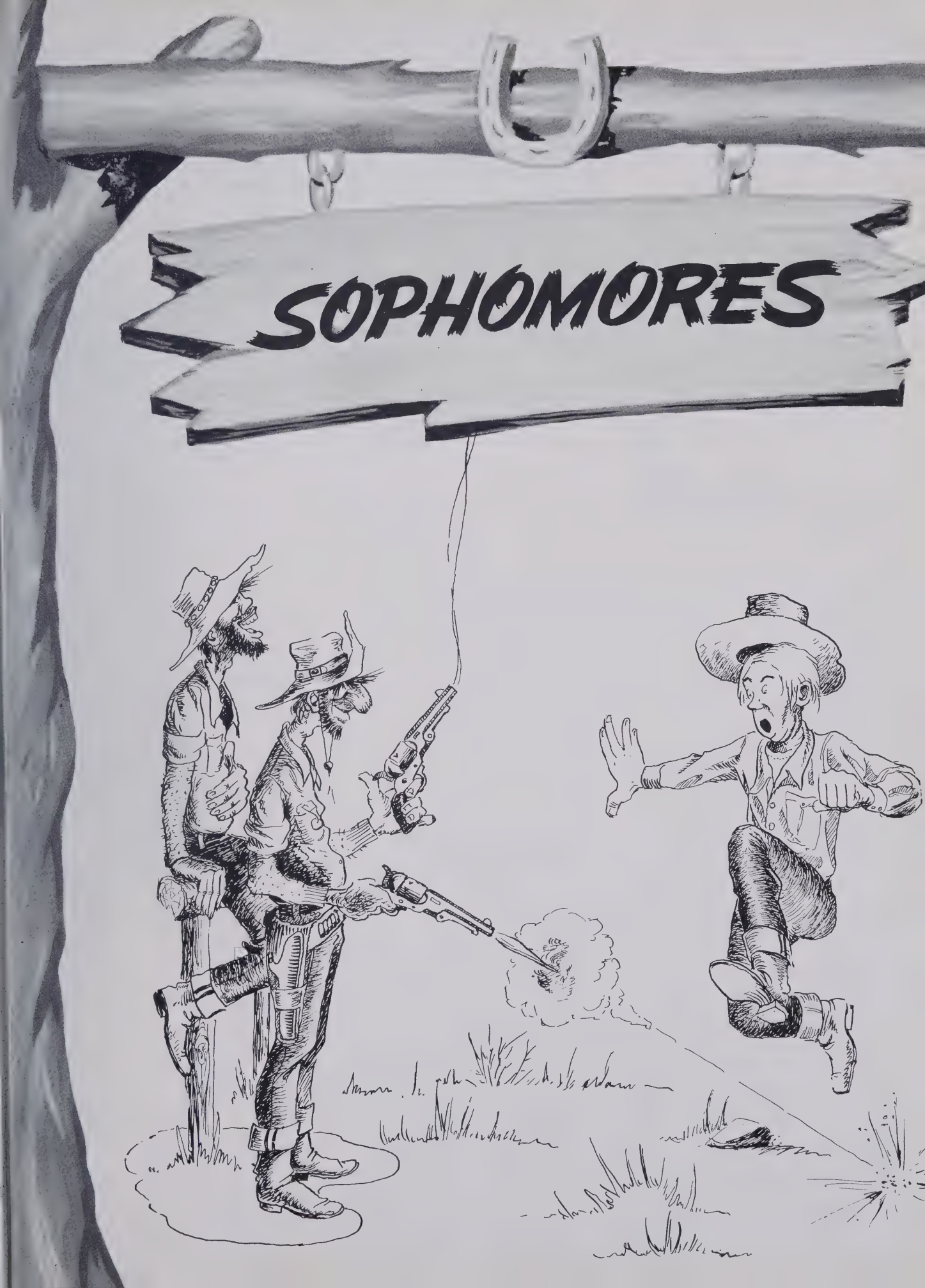
SOPHOMORES

Sophomore Class

Sophomore Class Officers

Lodis Butts - - - - - - - - - - - - - - - Vice President
Joyce Stone - - - - - - - - - - - - - - - - - Secretary
Betty Sue Altman - - - - - - - - - Social Chairman
Carmella Avery - - - - - - - - - - - - - - President
Carolyn Butler - - - - - - - - - - - - - - - -Treasurer

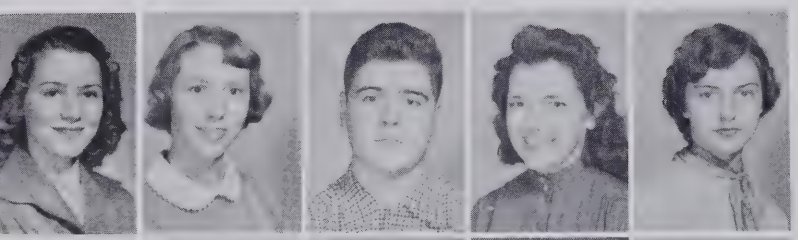

Betty Sue Altman
Carmella Avery
Dickie Boykin
Bonnie Britt
Peggy Brown

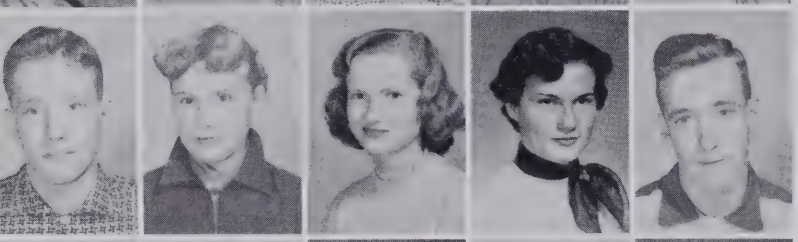

Bobby Jo Coats
Sue Coats
Carolyn Butler
Geraldine Butler
Robert Butler

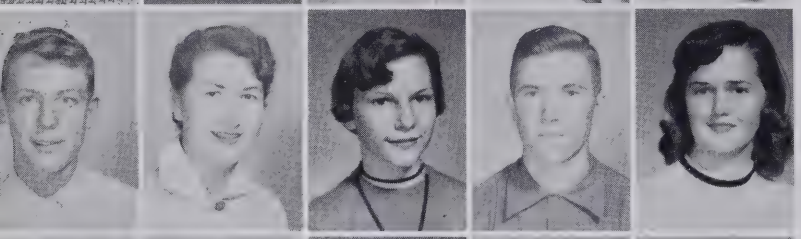

Sherrill Butler
Lodis Butts
Betty Byrd
Billy Byrd
Clara Dean

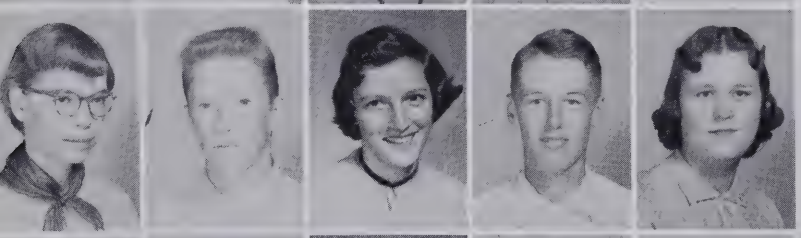

Carolyn Denton
Robert Dew
Mary Green
Walter Harmon
Peggy King

Rosa Lee Mangum
Barbara McLamb
Nancy Pryor
Evelyn Royals
Joyce Stone
Betty Jo Walston

FRESHMEN

Freshman Class

FRESHMAN CLASS OFFICERS

Embert Page, President; Marjorie Baker, Secretary; Betty Jo Tripp, Treasurer; David Milton, Vice President.

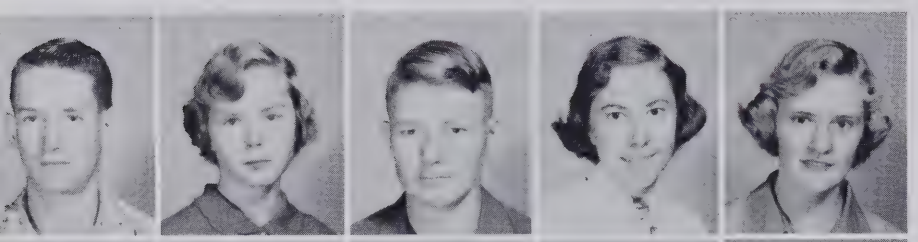

Richard Altman
Marjorie Baker
Billy Ray Baucom
Carolyn Beale
Carolyn Brown

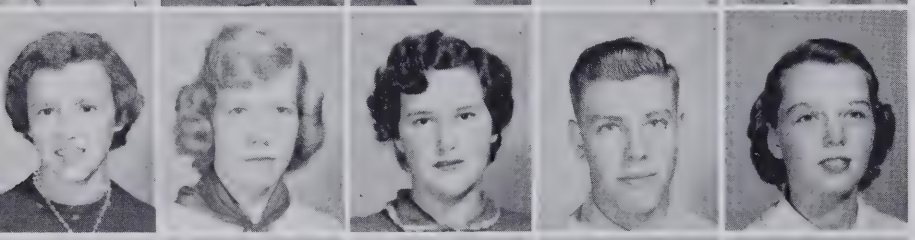

Linda Bunn
Dorothy Cutts
Ann Dean
Benny Dean
Lillian Ennis

Frances Gregory
Margaret Harmon
Billy Jones
Neill Jones
Julius Lane

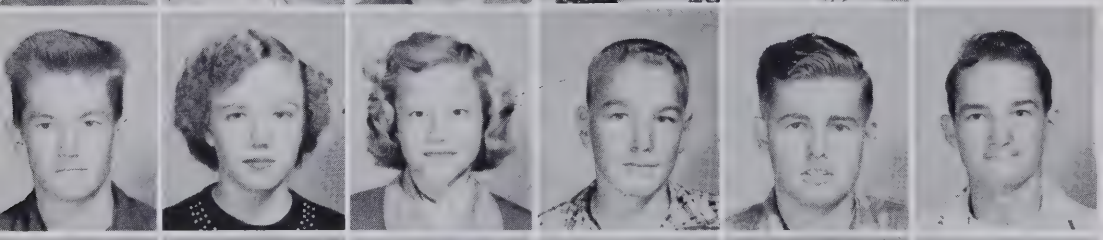

Howard Marks
Hilda Matthews
Marie Matthews
Harry McLeod
David Milton
Elwood Newton

Jolon Norris
Embert Page
Othel Pleasant
Jimmy Smith
Betty Jo Tripp
Kenneth Williams

ATHLETICS

Captain
BETTY SUE
HARDEE

VARSITY SCORES

SCHOOL	B. C. H. S.	OPP.
Lillington	41	59
Coats	40	62
Boone Trail	40	56
Benhaven	45	79
Erwin	34	58
Angier	32	39
Lafayette	33	58
Dunn	30	58
Anderson Cr.	34	38
Lillington	46	51
Coats	33	64
Boone Trail	41	46
Benhaven	29	75
Erwin	31	50
Angier	53	48
Lafayette	40	54
Angier	39	50
Stedman	23	48
Stedman	39	54
Lafayette	49	57
Dunn	41	54
Anderson Cr.	36	72

INDIVIDUAL SCORING

Name	Points
Betty Sue Hardee	258
Betty Dorman	237
Ann Weaver	109
Joyce Stone	38
Mae Ross	20
Gretchen Matthews	16
Sue Coats	8
Gail Gregory	6
Clara Dean	2

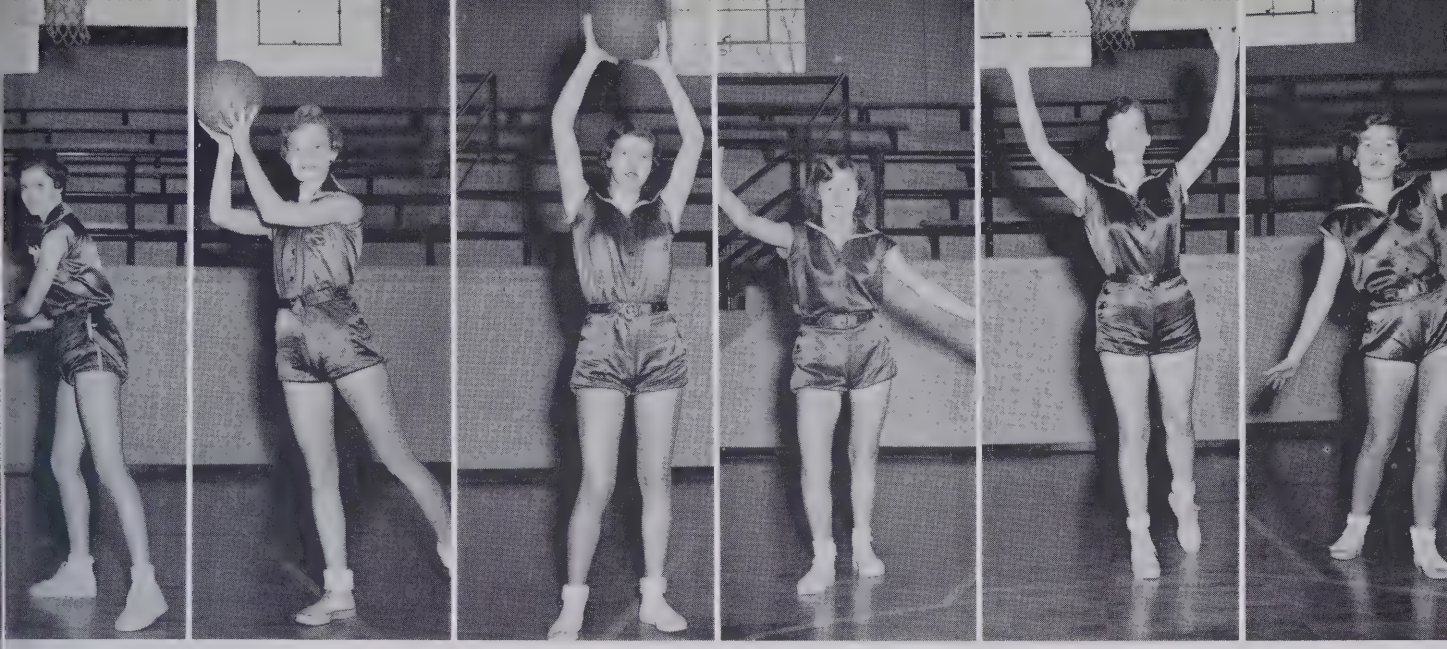

BETTY SUE HARDEE
Forward

BETTY DORMAN
Center Forward

JOYCE STONE
Forward

CAROLYN JONES
Guard

GAIL GREGORY
Guard

INEZ NORRIS
Guard

Girls' Basketball Team

Left to right: Lillian Ennis, Jolon Norris, Betty Sue Altman, Carolyn Brown, Clara Dean, Ann Weaver, Frances Gregory, Betty Jo Walston, Ann Dean, Lodis Butts, Margaret Harmon.

Captain
HENRY HOWARD

VARSITY SCORES 53-54

SCHOOL	B. C. H. S.	OPP.
Coats	44	34
Boone Trail	46	48
Benhaven	46	34
Erwin	50	33
Angier	42	30
Dunn	30	55
Anderson Creek	46	41
Coats	40	30
Boone Trail	35	32
Benhaven	50	29
Erwin	59	67
Angier	49	37
Lafayette	53	35
Stedman	45	38
Lafayette	49	34
Stedman	46	41
Dunn	38	37
Anderson Creek	57	26
TOURNAMENT		
Benhaven	52	53

INDIVIDUAL SCORING

Name	Poin
Henry Howard	24
Travis Ross	23
Pat Harmon	17
Evan Taylor	12
Don Leggett	9
Jimmy Cates	1
Walter Harmon	
Webster Turlington	
Graham Ryals	
Lacy Nunnery	
Carroll Rogers	
Reid Rogers	

EMBERT PAGE
Guard

REID ROGERS
Guard

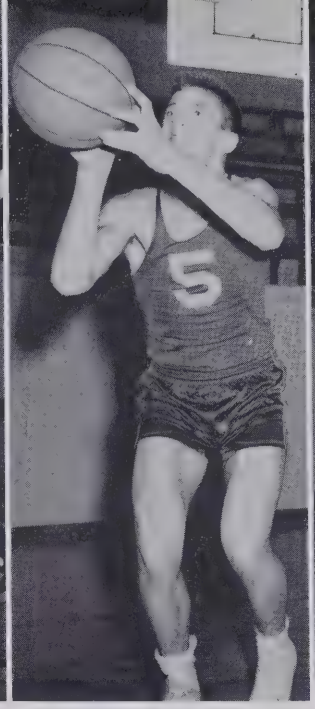

HENRY HOWARD
Center

JIMMY CATES
Forward

GRAHAM RYALS
Forward

"THE STARTING FIVE"

Boys' Basketball Team

Standing: Coach Graham Stewart, Elwood Newton, Robert Dew, Walter Harmon, Benny Dean, Fordyce Page, Howard Marks, Manager, Billy Byrd. Kneeling: Embert Page, Jimmy Cates, Henry Howard, Graham Ryals, Reid Rogers.

ACTIVITIES

Cheerleaders

MARTHA C. GREGORY

J. C. MATTHEWS

JANET WILLIAMS

PEGGY BAKER

JEAN NOAH

MARY GREEN

ROSA LEE MANGUM

Glee Club

GLEE CLUB OFFICERS

Martha Gregory - - - - - - - - Social Chairman
Janet Williams - - - - - - - - - - - - - Treasurer
Gretchen Matthews - - - - - - - - - - - President

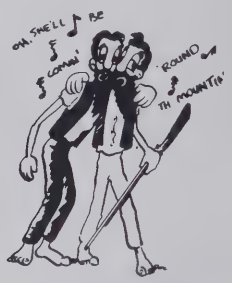

Music Club

SENIOR 4 - H CLUB OFFICERS

Martha Gregory - - - - - - - - - - - Vice President
Janet Williams - - - - - - - - - - - - - President
Gretchen Matthews - - - - - - - - - - - Secretary
Lodis Butts - - - - - - - - - - - - - - Song Leader

SENIOR 4 - H CLUB

JUNIOR 4 - H CLUB

4-H Club

Student Government

OFFICERS

Carmella Avery - - - - - - - - - - Secretary
Carolyn Jones - - - - - - - - -Vice President
J. C. Matthews - - - - - - - - - - Treasurer
Rudolph Stewart - - - - - - - - - - President

MEMBERS

Billy Byrd, Embert Page, Webster Turlington, Dickie Boykin, J. C. Matthews, Mr. Graham Stewart, Sponsor; Henry Howard, Betty Sue Hardee, Carolyn Jones, Rudolph Stewart, Lillian Ennis, Carmella Avery, Margaret Harmon.

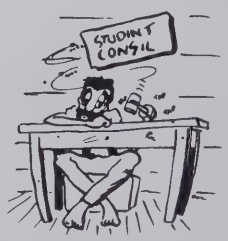

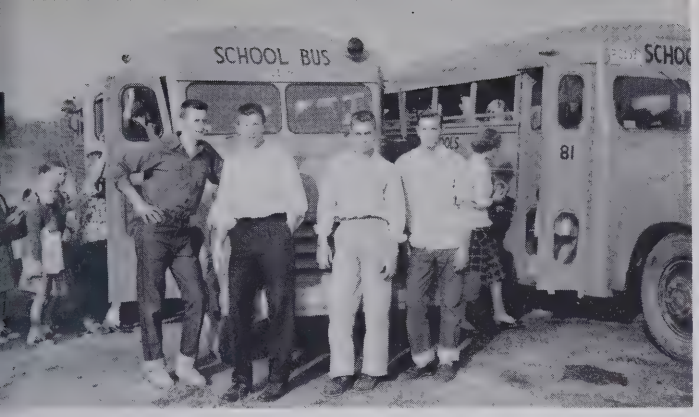

Bus Drivers

Travis Ross - - - - - - - - - - - - Bus No. 36
Henry Howard - - - - - - - - - - Bus No. 57
Bobby Byrd - - - - - - - - - - - - Bus No. 81
Bobby Dixon - - - - - - - - - - - Bus No. 99

F.H.A. Officers

F.H.A. Club

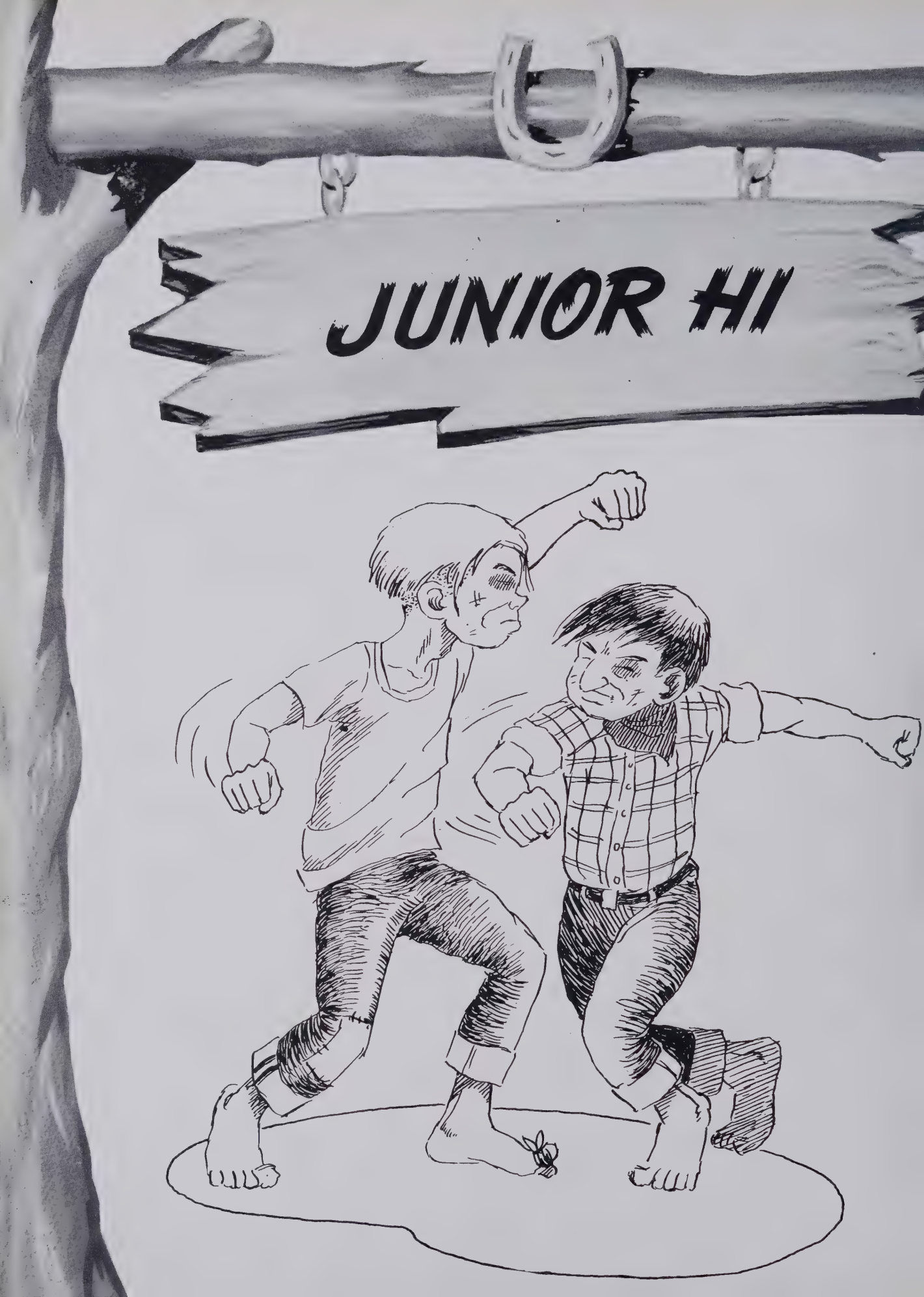
JUNIOR HI

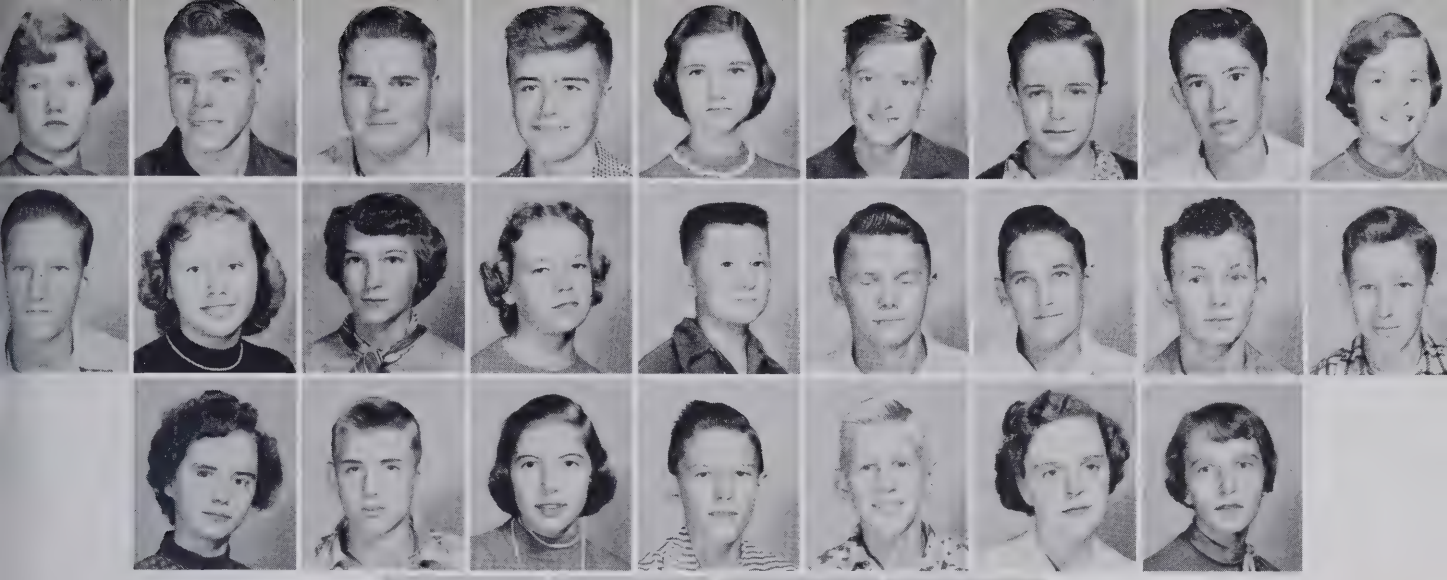

Eighth Grade

First row: Sharley Adams, Bobby Bordeaux, Harold Bordeaux, Jim Boykin, Grace Byrd, Roy Lee Byrd, Charles Butler, Carl Capri, Iris Cates. Second row: Orbey Collins, Judith Currin, Flossie Ennis, Judy Gregory, Carroll Leggett, Gene Lockamy, Lee Roy Matthews, Harold Pleasant, Gerald Pollard. Third row: Ann Rice, Johnny Small, Brenda Stewart, Henry Stewart, Larry Stewart, Polly Taylor, Daphney Teachey. Fourth row: Kenneth Turlington, Shirley Weaver, Patricia West, Junior Womack.

Seventh Grade

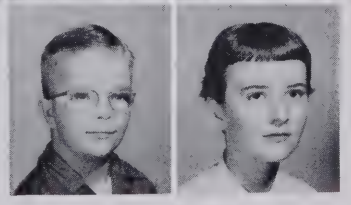

First row: Marcia Amburn, Mildred Askew, Charles Bordeaux, Joyce Byrd, Larry Currin, John Davis, David Davis, Jr., Linda Denning, Betty Denton.

Second row: Lavern Gaskin, Joe Gregory, Patsy Gregory, Larry Jones, Julia Lane, Jerry Louis, Freda Marks, Patricia Matthews, Ray Matthews.

Third row: Larry Matthews, Kirby Norden, William Sawyer, Christian Stewart, Phillip Turlington, Philliss Turlington, Buddy Upchurch, Joy Walston.

Fourth row: Stanley Weaver, Bobbie Weddle.

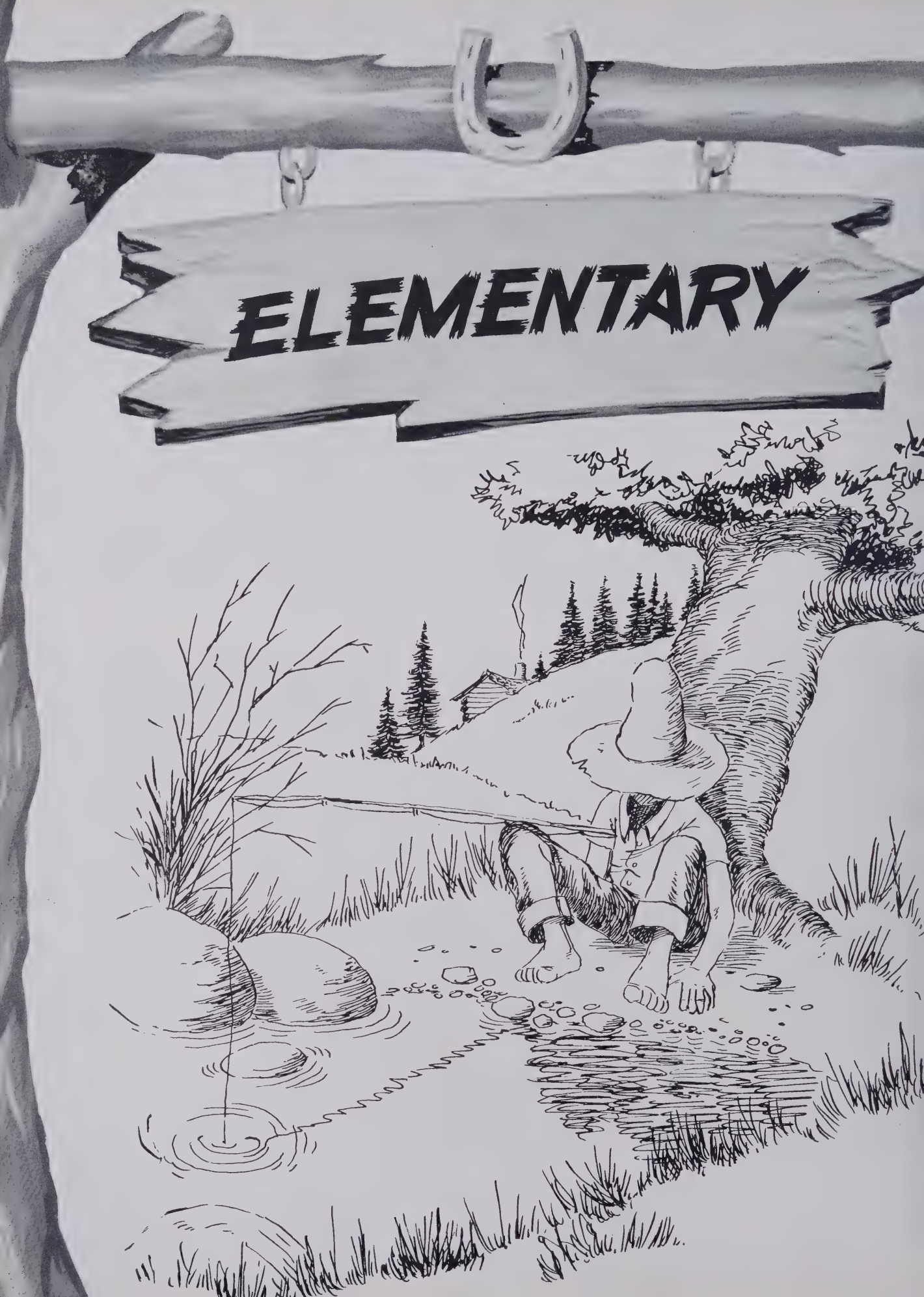
ELEMENTARY

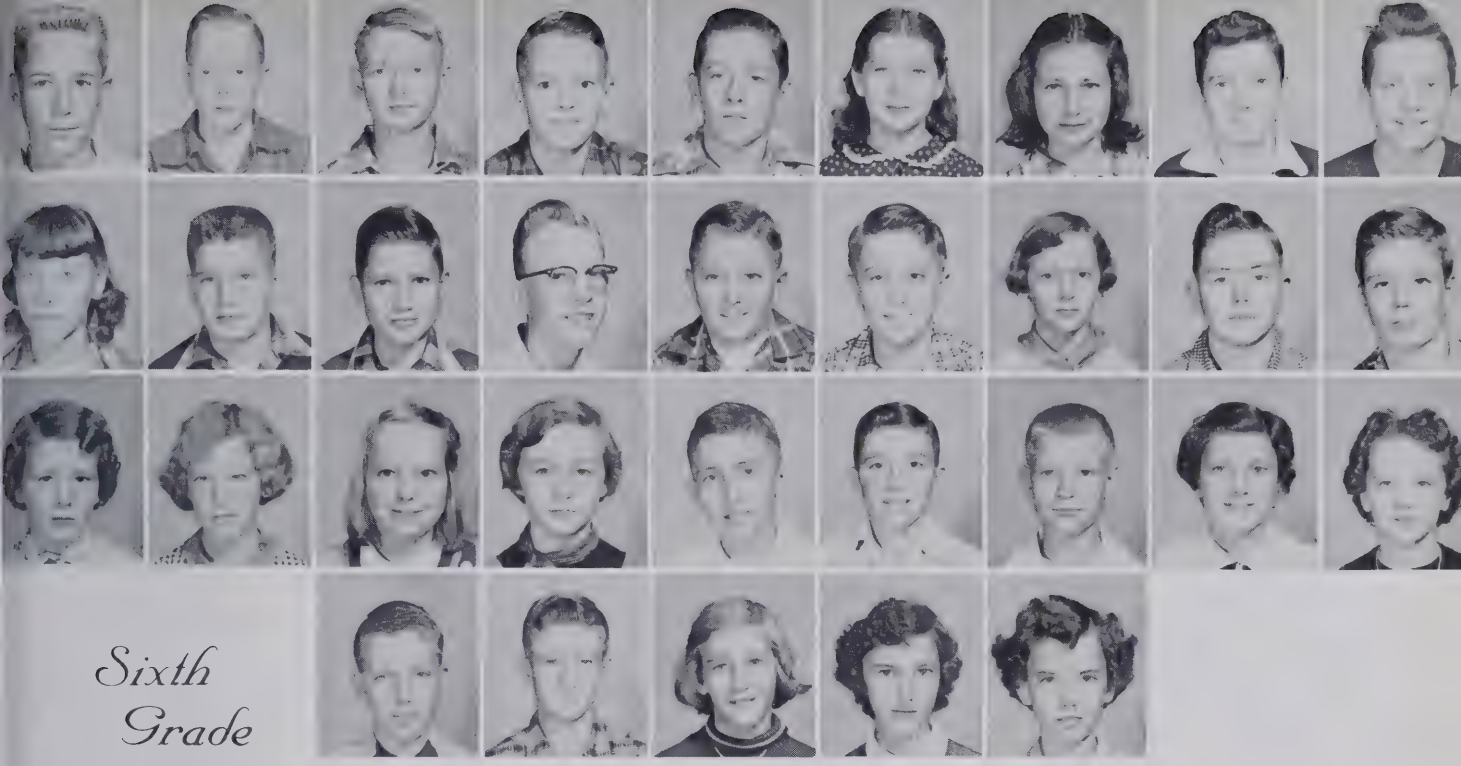

Sixth Grade

First row: Calvin Ashworth, Roger Baker, Jasper Baucom, Sherrill Baucom, Buddy Brown, Hazel Brown, Brenda Butler, Earl Butler, Billy Cates. Second row: Martha Dixon, Hugh Gregory, Sammy Hall, Joe Jackson, Marshall Johnson, Maurice Johnson, Sharon Jones, Oscar Mangum, Tommy Matthews. Third row: Doris McLeod, Peggie McLeod, Mary Frances Norden, Sue Ross, Ben Stewart, Kenny Stewart, Gilbert Tripp, Mary Frances Turlington, Faye Upchurch. Fourth row: Ernest Walker, Gerald Walker, Janice Walker, Shelby Britt, Linda Walker.

Fifth Grade

First row: Glenn Allen, Peggy Altman, Herschel Avery, Betsy Baucom, Judy Beale, Gloria Butler, Larry Butler, Harold Butts, Jr., Mike Brown. Second row: Morrison Byrd, Jimmy Coats, Ann Currin, Johnny Dixon, Harry Ennis, Susan Gaskin, Barbara Johnson, Don Johnson, Leon Jones. Third row: Paula Jones, Mike Lasater, Donna Lawrence, James Lockamy, Earl Matthews, Royster Matthews, Sherry Matthews, Wanda Matthews, Diana Marks. Fourth row: Jimmy Mangum, Jimmy Pleasant, Johnny Stone, Benny Turlington, Emory Upchurch.

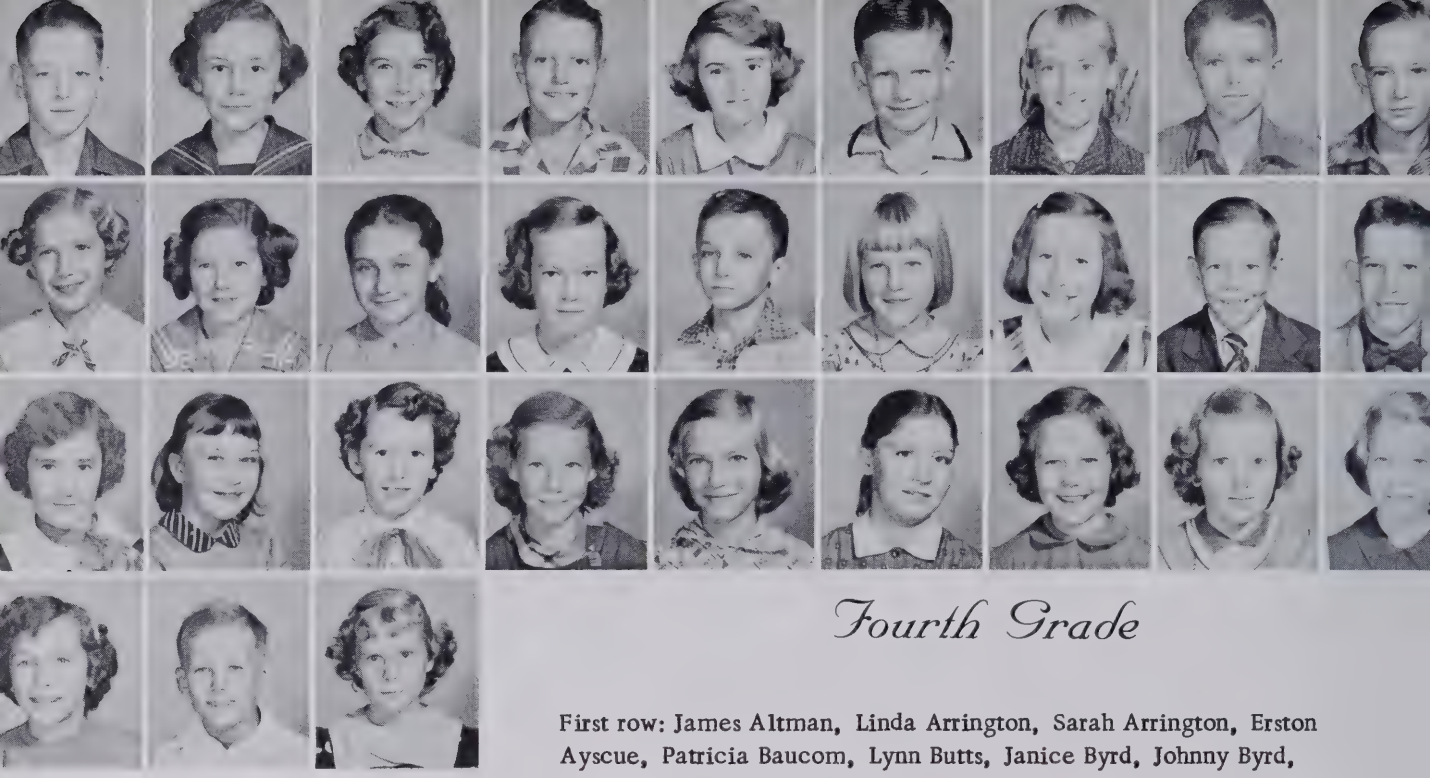

Fourth Grade

First row: James Altman, Linda Arrington, Sarah Arrington, Erston Ayscue, Patricia Baucom, Lynn Butts, Janice Byrd, Johnny Byrd, Donnie Cooper. Second row: Emma Ann Dean, Janet Ellen, Elaine Gregory, Susan Gregory, Barry Howard, Janie Marks, Catherine Matthews, Edward Matthews, Gerald Matthews. Third row: Marie Matthews, Carol McLeod, Diane McLeod, Joyce Newton, Jenny Page, Sue Pierce, Kay Turlington, Sandra Walston, Betty Weaver. Fourth row: Margie Weaver, Robert West, Sue Williams.

Third Grade

First row: Wayne Allen, Carolyn Amburn, Ann Arrington, Joseph Baucom, Jimmy Brown, Jo Ann Brown, Betty Burkot, Sherman Currin, Norma Cutts. Second row: Nell Davis Judy Denton, Joyce Dixon, Kay Dixon, Carolyn Gaskin, June Johnson, Johnny Lewis, Ray Mangum, Brenda Matthews. Third row: Peggy Matthews, Thelma Matthews, William Nordin, Dwight Parrish, Jerry Reeves, Jim Reid, Ruth Reid, Alice Turlington, Hartwell Upchurch. Fourth row: Jenny Upchurch, Larry Upchurch, O. B. Wallace, Bill Weaver.

Second Grade

First row: Ann Bullock, Phyllis Butler, Pat Chance, Brenda Cooper, Carolyn Currin, Billy Dixon, Don Gregory, Max Gregory, Randy Gregory. Second row: Jo Ann Hall, Sherrill Hall, Nancy Harrison, Donald Johnson, Horace Johnson, Lavern Johnson, Calvin Jones, Billy Matthews, Jimmy Matthews. Third row: Johnny Matthews, Norma McDonald, Jimmy McLeod, Bobby Nordin, Ralph Reardon, Annie Lee Sawyer, Janet Small, Phyllis Sox, Marilyn Stewart. Fourth row: Judy Stewart, Benny Sullivan, Floyd Taylor, David Turlington, Danny Upchurch, Frankie Wilder, Kent Wilburn, Billy Ray Williams.

First Grade

First row: Shirley Baker, Ronnie Beal, Mickey Benton, Joe Bullock, Shirley Bunn, Diane Butts, Ray Chase, Eddie Cooper, Jerry Dean. Second row: Ronnie Denning, Tommy Dixon, Jan Dixon, Phyllis Dudley, Louise Hall, Gail Johnson, Gwen Johnson, Jean Johnson, Jesse Lee Johnson. Third row: Lavon Johnson, Jr., Shelley Jean Johnson, Phyllis Rae Jones, Willie Lawrence, Bobby Mitchell, Willa Norris, Carlton Newton, Judy Reardon, Patricia Reardon. Fourth row: Walter Earl Shotwell, Dorsie Lee Slaughter, Joy Stewart, Tommy Stewart, Jackie Tunnell, Annette Upchurch, Kenny Upchurch, Jerry Williams.

ADVERTISERS
NAIL

RILEY

MOTOR COMPANY

Dodge - Plymouth

Phone 3491
N. Main Street
Lillington, N.C.

Buie's Creek

BARBER SHOP

"Best Service in Town"
Buie's Creek, N.C.
RUDOLPH BLANCHARD,
Prop.

Kelly's

DRUG STORE

Rexall Drugs

Lillington, N.C.

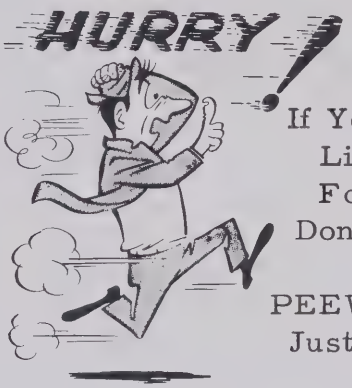

If You Want to
Live Long;
Follow Me-
Don't Hurry!!

PEEWEE HIGHT
Justice-of-the-
Peace.

NU-WAY
TIRE CO.

Authorized Recapping

S. Main Street

Lillington, N.C.

DUTCH'S PLACE
Buie's Creek, N.C.

DIXON'S GROCERY
Buie's Creek, N.C.

LLOYD'S GARAGE
Buie's Creek, N.C.

RUNELL'S BEAUTY SHOP
Buie's Creek, N.C.

EDDIE'S
X-Roads - Lillington

UPCHURCH'S GROCERY
Buie's Creek, N.C.

STEWART'S AUTO BODY SHOP
Buie's Creek, N.C.

Stanley's
JEWELERS

Dunn, N.C.

BRITTON
HARDWARE COMPANY

Masury Paints, Sporting Goods,
and
General Hardware
Phone 4572 - 123 N. Wilson Ave.
Dunn, N.C.

THE TOWN BOOKSHELF
Dunn, N.C.

CARSON & HACK'S
GRILL

Coats, N.C.

THE
Commercial
BANK

Dunn, N.C.

First-Citizens
BANK and TRUST
CO.

"Complete Banking Service"

Member F. D. I. C.

Dunn, N.C.

PURDIE
EQUIPMENT CO.

Finer Furniture
GE Appliances
Maytag Washers

Dunn, N.C.

Phone 2069

CAD UPCHURCH'S SUNDRY
Medicines and Sundries

Dunn, N.C.

Brock

CHEVROLET CO., INC.

Sales and Service

Cars and Trucks

Telephone 4546

Lillington, N.C.

CLUB CLEANERS

Phone 3786

Lillington, N.C.

JOHNSON & BRYAN

Staple and Fancy Groceries
Fresh Meats, Fish, and Oysters

Phone 3251

Lillington, N.C.

Sexton's

DEPARTMENT STORE

Men's Apparel

Lillington, N.C.

Willbourne

FURNITURE COMPANY

GE Appliances
and
Sylvania Television
Phone 5911
Lillington, N.C.

LAYTON SUPPLY CO.

Phone 3271

Lillington, N.C.

Ray's

LADIES STORE

Style - Quality - Value

Lillington, N.C.

W. C. Norris

Watchmaker and Jeweler
Diamonds
Elgin Watches

Coats, N.C.

Stewart & Malloy

DEPARTMENT STORE

We Sell for Less
Outfitters for All the Family
Box 124 Angier, N.C.

M. E. ENNIS

Heavy and Fancy Groceries

Fresh Meats

Phone 2288

Coats, N.C.

CROMARTIE
HARDWARE COMPANY

Phone 2257
and

CROMARTIE
FUNERAL HOME

Phone 2077
Dunn, N.C.

First-Citizens
BANK & TRUST CO.

"Serving Eastern North Carolina"

Strength - - - - - - - - - - Security

Established 1898

Coats, N.C. Angier, N.C.

JOHNSON COTTON CO.

and Affiliated Stores

BENDIX automatic Home Laundry

JOHN DEERE QUALITY FARM EQUIPMENT

Dunn, N.C.

WIGGINS DRUG CO.

Buie's Creek, N.C.

McKNIGHT'S DRUG CO.

Stores Located in

Coats and Angier

N.C.

WESTBROOK CHEVROLET COMPANY, INC.

S. Clinton Avenue

CHEVROLET

Dunn, N.C.

HODGES MOTOR PARTS CO.

Dunn
N.C.

Western Auto Associate Store

Dunn, N.C.

Belk's

DEPARTMENT STORE

"Home of Better Values"

Dunn, N.C.

Woodall's

Quality Shoes and Ready-to-Wear
At Reasonable Prices
Benson
Angier
Coats

W. & S.
MOTOR COMPANY
DeSoto - Plymouth
203 North Wilson Avenue
Phone 2949
Dunn, N.C.

DUNN FURNITURE CO., INC.
"Quality Furniture"
Dunn, N.C.

ASHWORTH'S
Clothes for Men and Boys
Fuquay Springs, N.C.

GODWIN
BUILDING SUPPLY CO., INC.
"Everything to Build With"
Dial 4141
Dunn, N.C.

C. M. JOHNSON GROCERY
Rt. 1
Lillington, N.C.

J. E. WOMBLE & SONS
Lillington, N.C.

The MEN'S STORE
Clothing for Men and Boys
103 East Broad Street
Dunn, N.C.

COATS MOTOR COMPANY
Chrysler - Plymouth
Coats, N.C.

Quinn FURNITURE COMPANY
Dunn, N.C.

You Are Always Welcome at the
Bank of Fuquay
"A Good Home for Your Savings"
Member of F. D. I. C.
Fuquay Springs, N.C.

BALLENTINE'S DAIRY

Fuquay Springs N.C.

Lillington

ROLLER MILLS, INC.

Lillington N.C.

SEXTON
MOTOR SALES

Lillington N.C.

JACKSON'S SHOE STORE

Dunn N.C.

MATTHEWS OIL COMPANY

Lillington N.C.

Forbes' Florist

Flowers by Wire

Coats N.C.

AND SAVE AT

SAWYER AND KIVETT
TRADING CO.

Rt. 1 Lillington, N.C.

Annual Staff

"Finished at last!! Was it worth it?"

A LITHOGRAPHED
Taylor-made
YEARBOOK
DALLAS • TEXAS

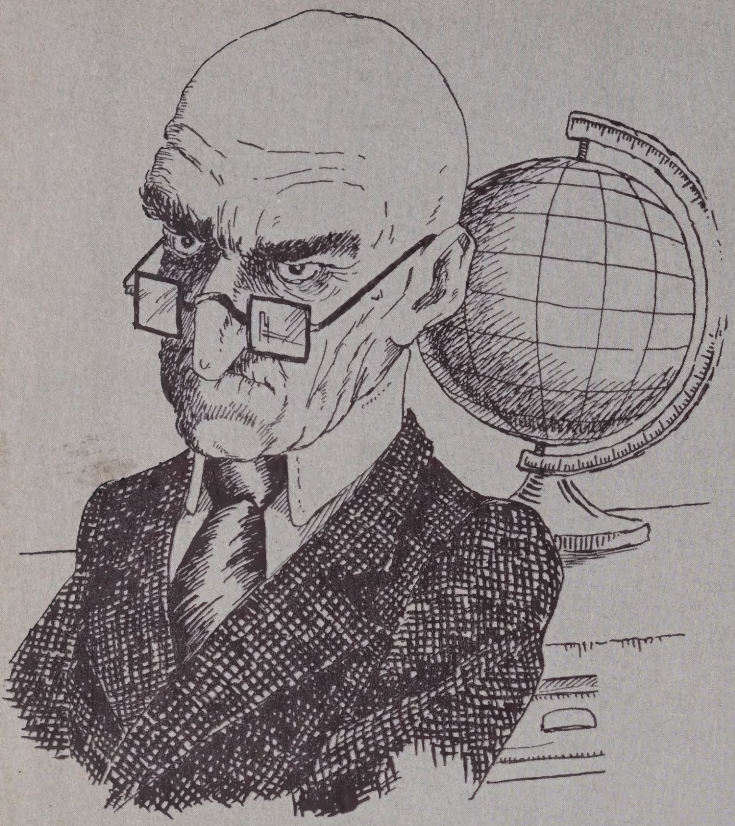

XXX

XXX